

1849 Griffith Valuation - Thomas Connors Plots# 5A & 5Ba Land 6, 7, 8 in Kilscannell

Ireland, Griffith's Valuation, 1847-1864

Limerick > Connello, Lower > Kilscannell

Kilscannell (Grds. 28)			Total exclusive of Exemptions	247 0 19	248 7 0	27 3 0	27 10 0	
1	a	James Mangaw	Big James Condon	No forge & land	1 3 4	1 14 0	0 8 0	2 2 0
2	a	Daniel Connors	"	House and land	2 1 7	2 4 0	0 11 0	2 15 0
3	a	Mary Collins	"	House and land	2 0 11	2 0 0	0 10 0	2 10 0
4	a	Henry Sheehy	"	Land	75 3 17	76 10 0	—	76 10 0
5	a	John Neville	Mary Sheehy	House and garden	0 1 14	0 9 0	0 12 0	1 1 0
5	A	Thomas Connors	Downy Lady O'Brien	Land	21 2 26	22 10 0	—	22 15 0
5	Ba	Thomas Connors	Thomas Connors	No Offices & land	28 0 21	33 10 0	2 15 0	32 15 0
5	Bb	Ellen Kiffe	Thomas Connors	House and garden	0 1 29	0 7 0	0 8 0	0 15 0
6	a	Thomas Connors	The Tennable	Land	13 2 20	13 0 0	—	13 0 0
7	a	"	Richard Condon	Land	6 3 37	4 0 0	—	4 0 0
8	a	"	Downy Lady O'Brien	Church & garden	0 1 36	0 5 0	0 15 0	9 0 0
9	a	Piera Brown	Piera Brown	Land	114 1 33	120 0 0	—	120 0 0
10	a	Piera Brown vacant	Piera Brown	House and Office	—	—	10 0 0	10 0 0
11	b	Catherine Condon	"	House and garden	0 0 16	0 3 0	0 11 0	0 14 0
12	c	Timothy Makin	Thomas Connors	House	—	—	0 10 0	0 10 0
13	d	Mary Handican	Piera Brown	House	—	—	0 11 0	0 11 0
14	e	Piera Brown vacant	"	No & small garden	—	—	0 9 0	0 9 0
15	a	Piera Brown	Mary Condon	Plantation	1 0 15	0 12 0	—	0 12 0
16	a	Michael Lynch	"	House and land	3 0 5	2 6 0	0 9 0	2 10 0
17	a	Thomas Connors	Downy Lady O'Brien	Land	21 2 34	39 5 0	—	39 5 0
18	a	Mary Condon	"	Land	19 3 33	12 15 0	—	12 15 0
19	a	Richard Connors	"	No Offices & land	18 2 5	18 0 0	1 0 0	18 2 5

Open / Click on this link:

<http://www.askaboutireland.ie/griffith-valuation/index.xml?action=doNameSearch&PlaceID=1696854&county=Limerick&barony=Connello,%20lower&parish=Kilscannell&townland=Kilscannell>

Click on Magnifying glass to open window

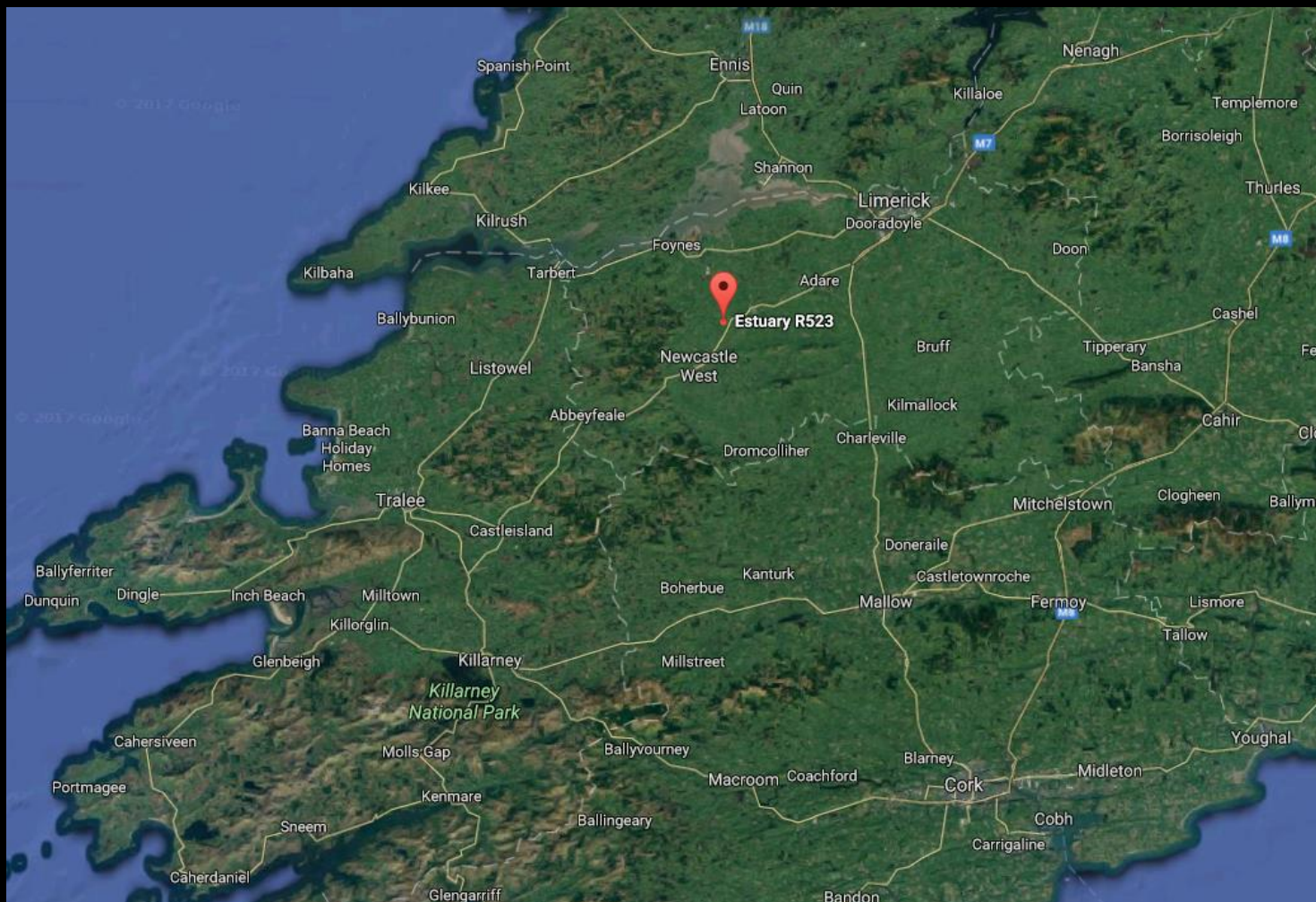



## General Area of Ardagh, Cahermoyle and Kilscannell

Click on Estuary R523 to open up a separate page in Google MAPS. This will help you orientate while comparing to the old 1850's Griffith Maps

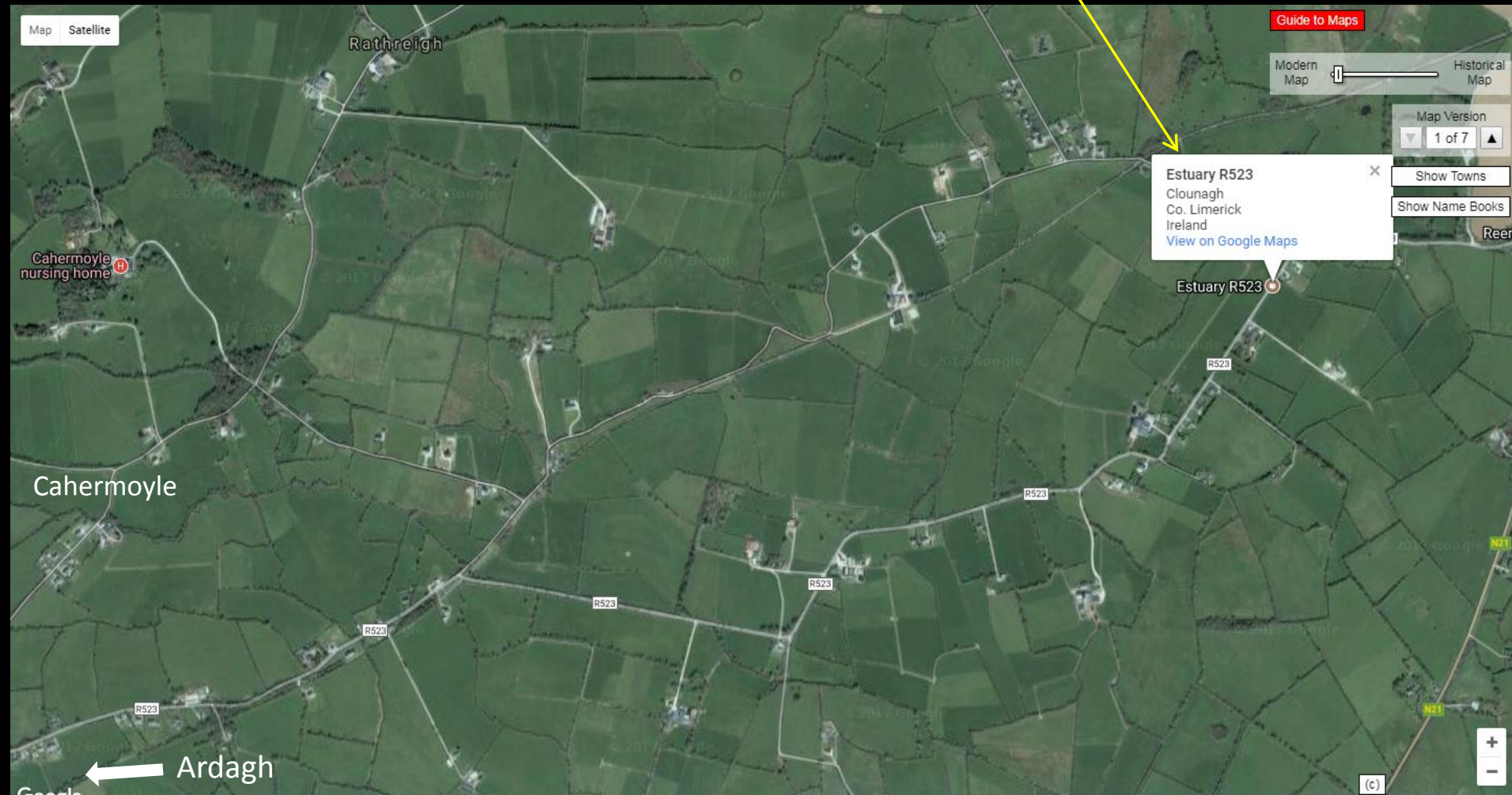

1849 Griffith Valuation Map - Thomas Connors Plots# 5A & 5Ba, Land 6, 7, 8 in Kilsannell

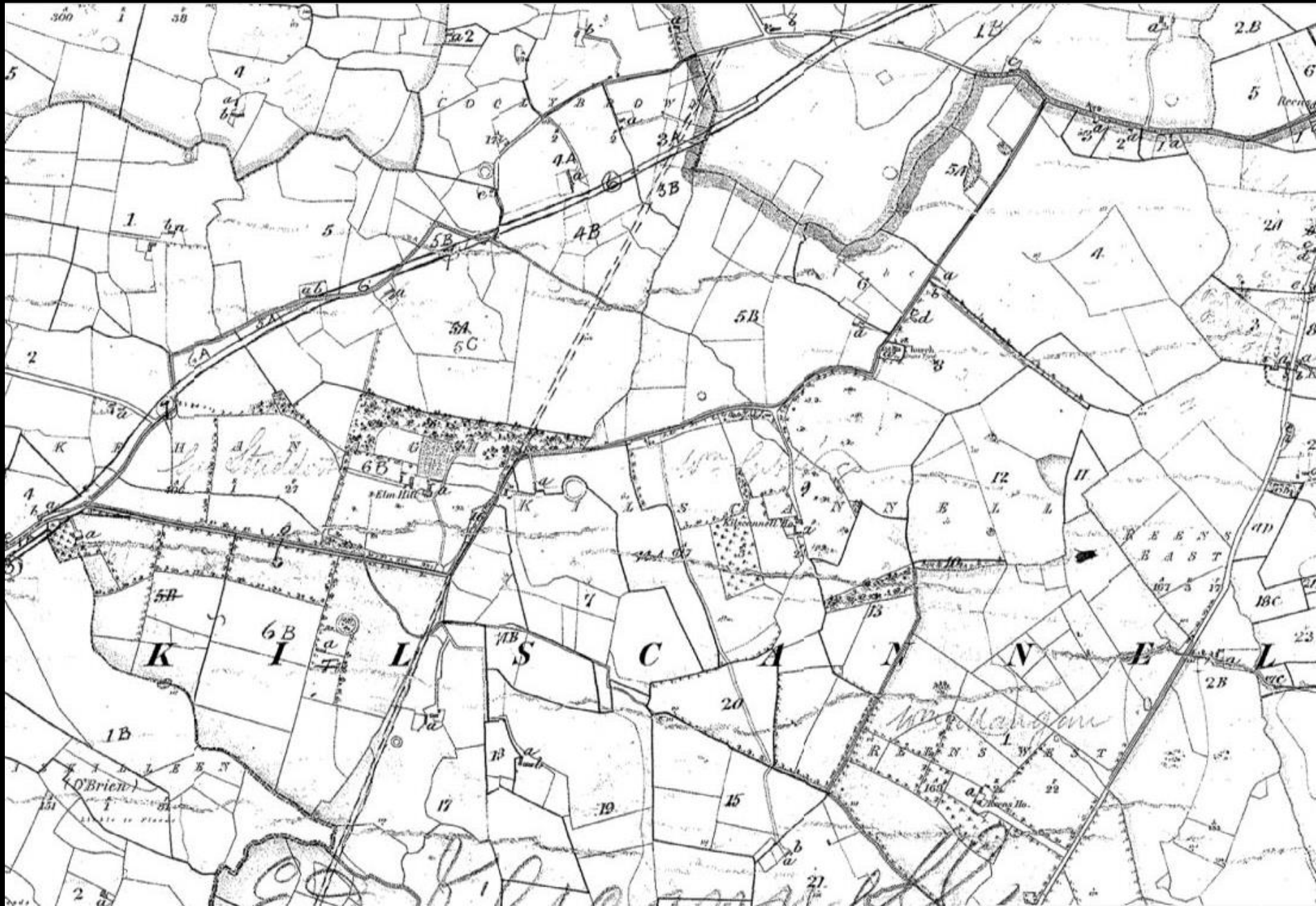



Plot# 5Ba

Plot# 5A

Revised Griffith Maps (about 1870's)

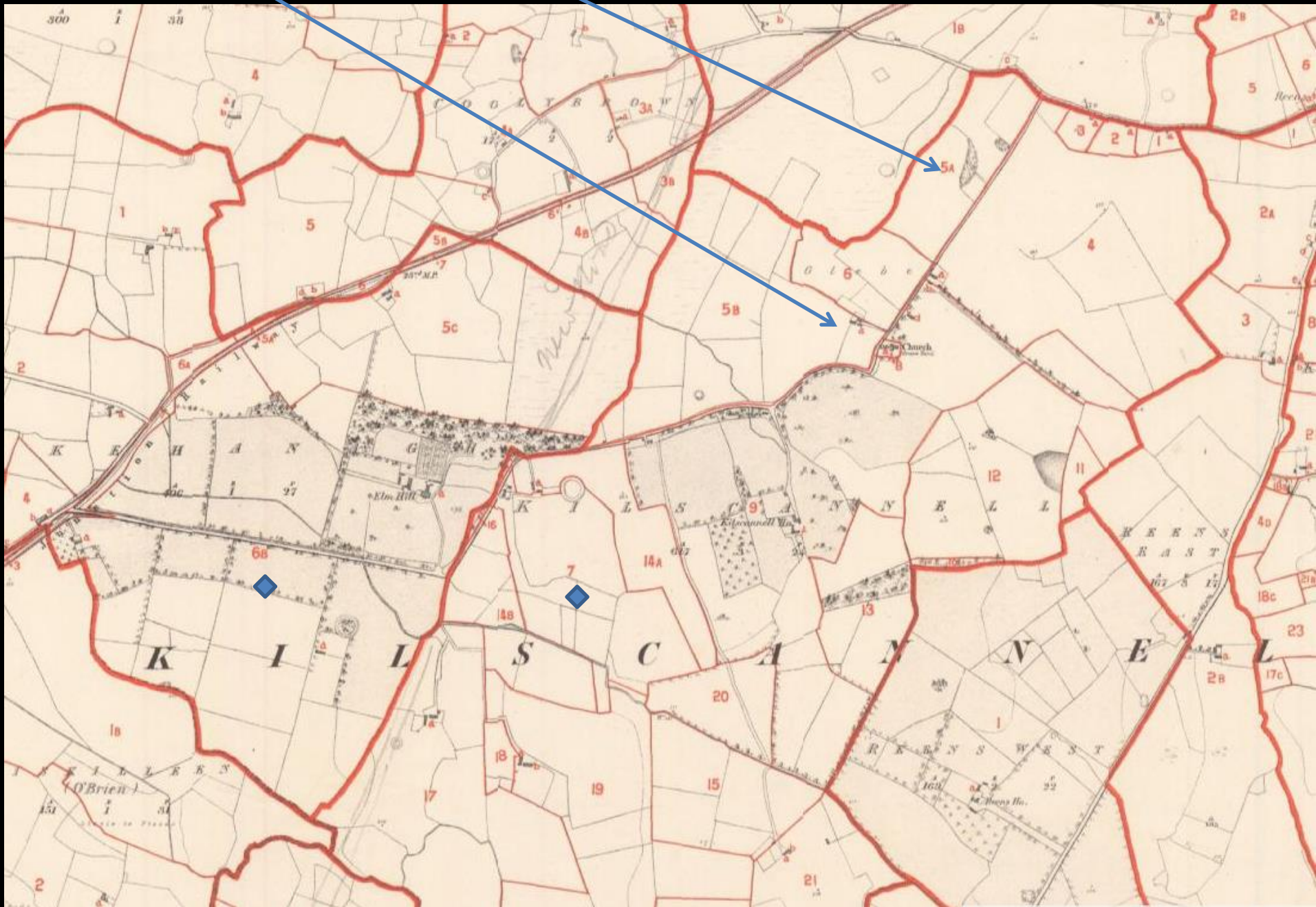



Present Day - Google Maps



Plot# 5Ba

Plot# 5A

Present Day - Google Maps

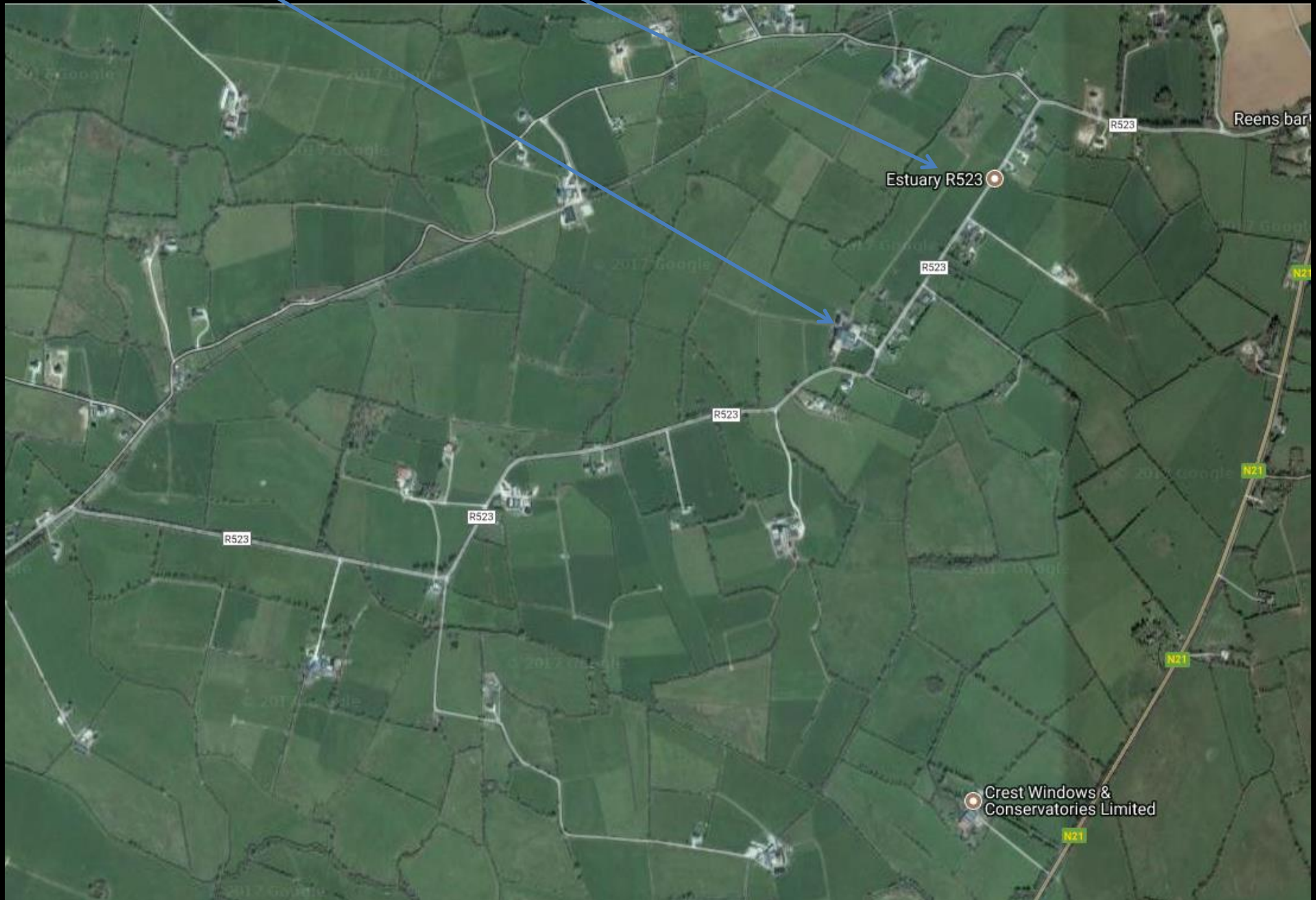



Next slide - Area of interest

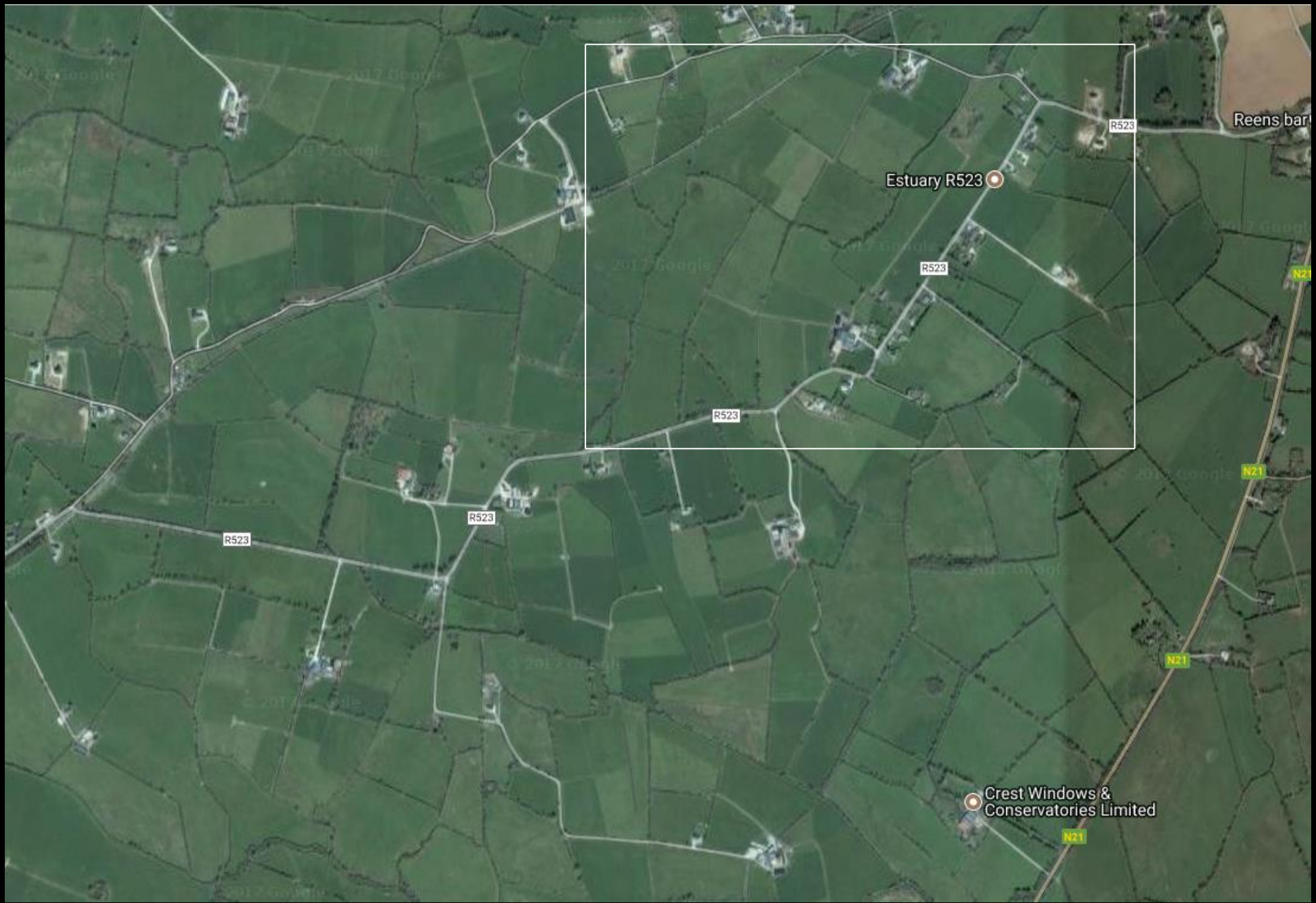



Thomas Connors Plots# 5A & 5Ba (Zoom in to area of interest)

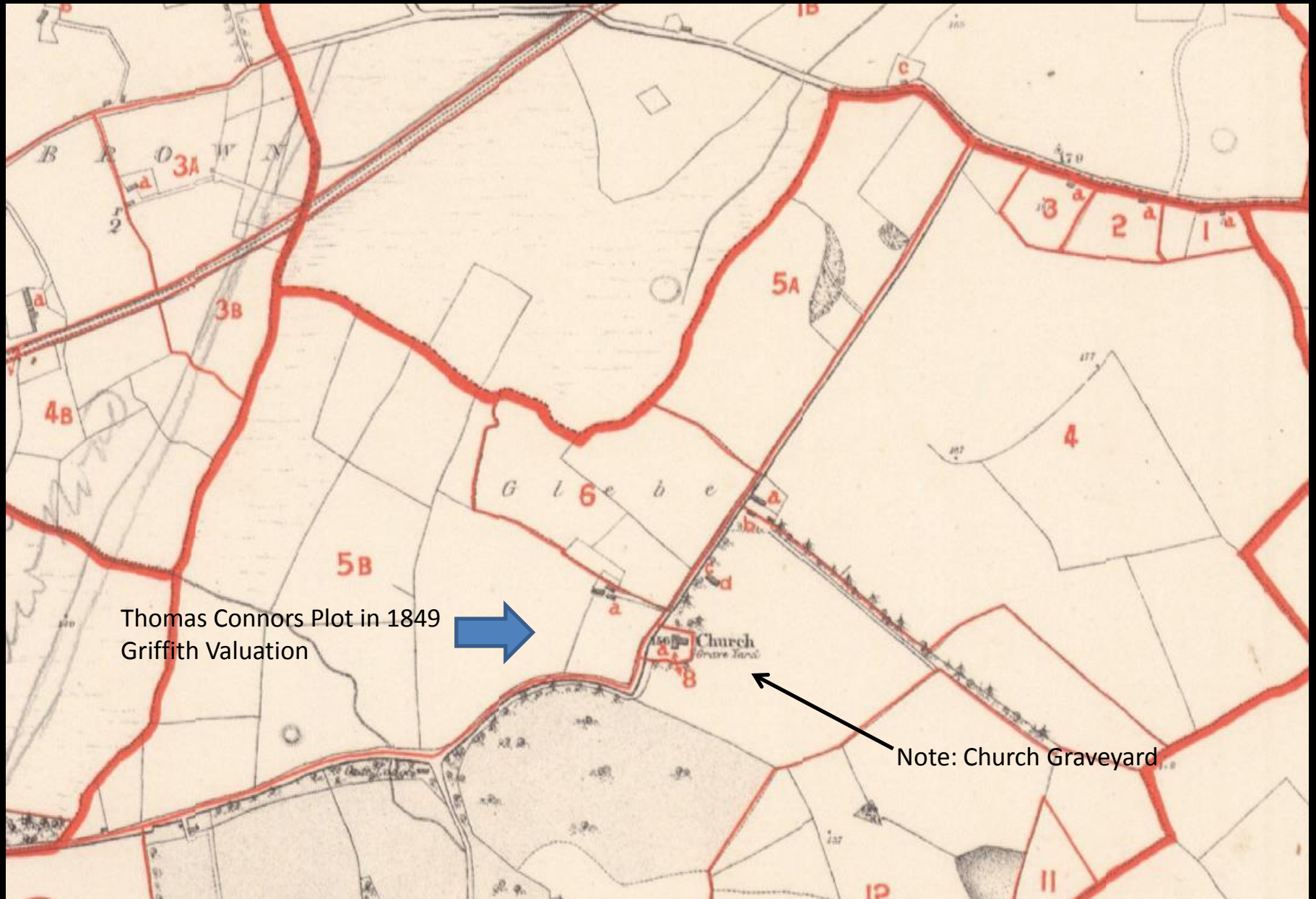

Thomas Connors Plot in 1849  
Griffith Valuation

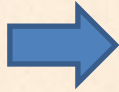

Note: Church Graveyard

Thomas Connors Plots# 5A & 5Ba,





Thomas Connors Plots# 5A & 5Ba,

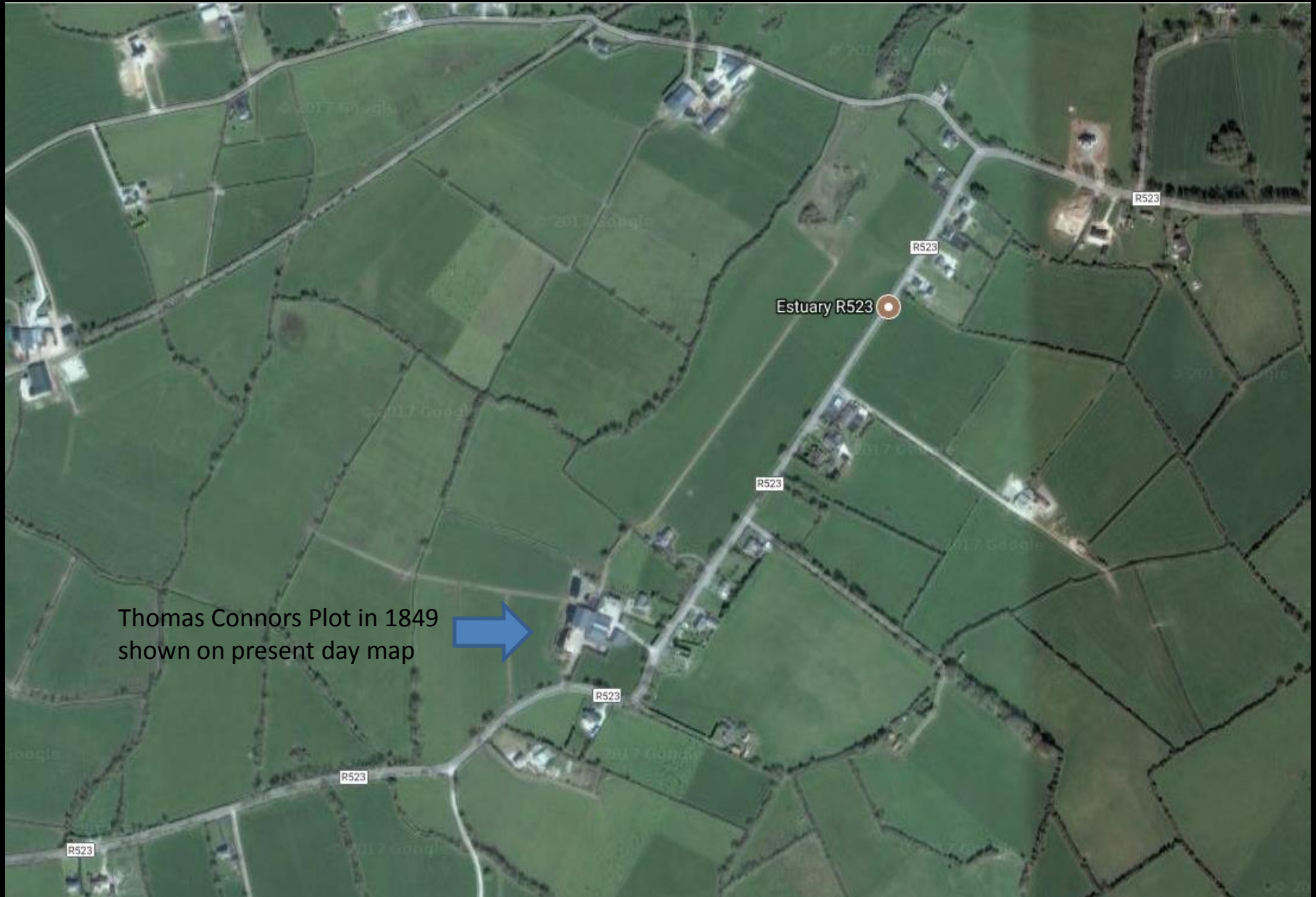

Thomas Connors Plot in 1849  
shown on present day map



Estuary R523

R523

R523

R523

R523

R523

[Google Maps - Location of Old Church Graveyard in Kilsannell](#)





[Google Maps - Thomas Connor Family Homestead locations back in 1849 Kilsconnell](#)







1849 Griffith Valuation - Thomas Connors Plots# 5A & 5Ba Land 6, 7, 8 in Kilscannell

Ireland, Griffith's Valuation, 1847-1864

Limerick > Connello, Lower > Kilscannell

Kilscannell (Grds. 28)			Total exclusive of Exemptions	247 0 19	248 7 0	27 3 0	27 10 0	
1	a	James Mangan	Big James Condon	No forge & land	1 3 4	1 14 0	0 8 0	2 2 0
2	a	Daniel Connors	"	House and land	2 1 7	2 4 0	0 11 0	2 15 0
3	a	Mary Collins	"	House and land	2 0 11	2 0 0	0 10 0	2 10 0
4	a	Henry Sheehy	"	Land	75 3 17	76 10 0	—	76 10 0
5	a	John Neville	Mary Sheehy	House and garden	0 1 14	0 9 0	0 12 0	1 1 0
5	A	Thomas Connors	Downy Lady O'Brien	Land	21 2 26	22 10 0	—	22 15 0
5	Ba	Thomas Connors	Downy Lady O'Brien	No Offices & land	28 0 21	33 10 0	2 15 0	32 15 0
5	Bb	Ellen Kiffe	Thomas Connors	House and garden	0 1 29	0 7 0	0 8 0	0 15 0
6	a	Thomas Connors	The Tennable	Land	13 2 20	13 0 0	—	13 0 0
7	a	"	Richard Condon	Land	6 3 37	4 0 0	—	4 0 0
8	a	"	Downy Lady O'Brien	Church & garden	0 1 36	0 5 0	0 15 0	9 0 0
9	a	Piera Brown	Piera Brown	Land	114 1 33	120 0 0	—	120 0 0
10	a	Piera Brown	Piera Brown	House and Office	—	—	10 0 0	10 0 0
11	b	Catherine Condon	"	House and garden	0 0 16	0 3 0	0 11 0	0 14 0
12	c	Timothy Makin	Thomas Connors	House	—	—	0 10 0	0 10 0
13	d	Mary Handican	Piera Brown	House	—	—	0 11 0	0 11 0
14	e	Piera Brown	Mary Condon	No & small garden	—	—	0 9 0	0 9 0
15	a	Michael Lynch	"	Plantation	1 0 15	0 12 0	—	0 12 0
16	a	Thomas Connors	Downy Lady O'Brien	House and land	3 0 5	2 6 0	0 9 0	2 10 0
17	a	Mary Condon	"	Land	21 2 34	29 5 0	—	29 5 0
18	a	Richard Connors	"	Land	19 3 33	12 15 0	—	12 15 0
19	a	Richard Connors	"	No Offices & land	18 2 5	18 0 0	1 0 0	18 2 5